

**ITEM 4. STREET EVENT – TEMPORARY ROAD CLOSURES – MS SYDNEY  
TO THE GONG BIKE RIDE 2016**

**TRIM RECORD NO: 2016/334689**

**RECOMMENDATION**

It is recommended that the Committee endorse the temporary road closures for the MS Sydney to the Gong 2016 on Sunday 6 November from 4am to 9am subject to the following conditions:-

- (A) The Applicant must comply with the temporary road closure conditions as stipulated in Schedule B of this agenda.
- (B) The Applicant must contact Redfern Police to discuss deployment of user pay police for the event.
- (C) The Applicant must contact the City's Venue Management Unit to discuss the event.
- (D) The Applicant is to obtain a Road Occupancy Licence from the Transport Management Centre prior to commencement of works.
- (E) The Applicant must provide a telephone number of the supervisor responsible for the proposed event and include contact details in the notification letters to be distributed to affected stakeholders.
- (F) The Applicant must contact Sydney Buses and arrange and pay for the rerouting of bus services around the closures, the temporary relocation of bus stops and any additional staff required.
- (G) The Applicant must relocate the Huntley Street detour to Maddox Street should traffic become congested in Huntley Street during the event.

**VOTING MEMBERS FOR THIS ITEM**

<b><i>Voting Members</i></b>	<b><i>Support</i></b>	<b><i>Object</i></b>
City of Sydney		
Roads and Maritime Services		
NSW Police – Redfern LAC		
Representative for the Member for Heffron		

**DECISION**

**BACKGROUND**

MS Australia has applied for various temporary road closures for the MS Sydney to the Gong Bike Ride 2016 on Sunday 6 November 2016 from 4am to 9am.

**COMMENTS**

The MS Australia Sydney to the Gong Bike Ride 2016 is an important fundraising event for Multiple Sclerosis NSW. Over its 34-year history, the event has raised significant funds to improve the quality of life of people with multiple sclerosis, their family and careers; to educate the community; and to assist in funding MS Research.

This is an annual event with the full 90km course starting at Sydney Park, St Peters and finishing at W.A. Lang Park, Wollongong.

Within the City's Local Government Area, the following streets will be closed for the event.

**Road Closures – Sunday 6 November 2016, 4am to 9am**

- Euston Road between Sydney Park Road and Campbell Road, Alexandria
- Campbell Road between Burrows Road and Barwon Park Road, Alexandria (Local Residents excepted).
- Burrows Road between Huntley Street and Canal Road, Alexandria (Local Residents excepted).

The temporary road closures will not affect any other properties, as local access will be provided at all times and alternative access routes are available nearby.

There is currently ongoing roadworks along Huntley Street, Alexandria. If the detoured traffic towards Huntley Street causes congestion, the subsequent detoured traffic must be diverted via Euston Road and Maddox Street, Alexandria.

A Traffic Management Plan (TMP) for the temporary road closure was approved by the Transport for NSW Traffic Management Centre.

**CONSULTATION**

The Applicant will be required to notify affected residents and stakeholders as stipulated in Schedule B.

**FINANCIAL**

Not applicable as MS Australia is a not-for-profit organisation which is exempt from fees as stipulated in the current Fees and Charges

**ATTACHMENTS**

Street Event – Temporary Road Closures – MS Sydney to the Gong Bike Ride 2016

Ganesh Vengadasalam, Engineering Traffic Officer

# MS SYDNEY TO THE GONG BIKE RIDE SECTOR A

Sydney Park to Cook Park

**BASE 1:  
SYDNEY PARK**  
Start: 90km

**BASE 2:  
COOK PARK**  
Water Stop: 78km

**KEY**

- INFORMATION
- BIKE REPAIR
- TOILETS
- COMMUNICATIONS
- FIRST AID
- FRUIT SHOP
- MUFFINS
- TEA & COFFEE
- LUNCH
- WATER



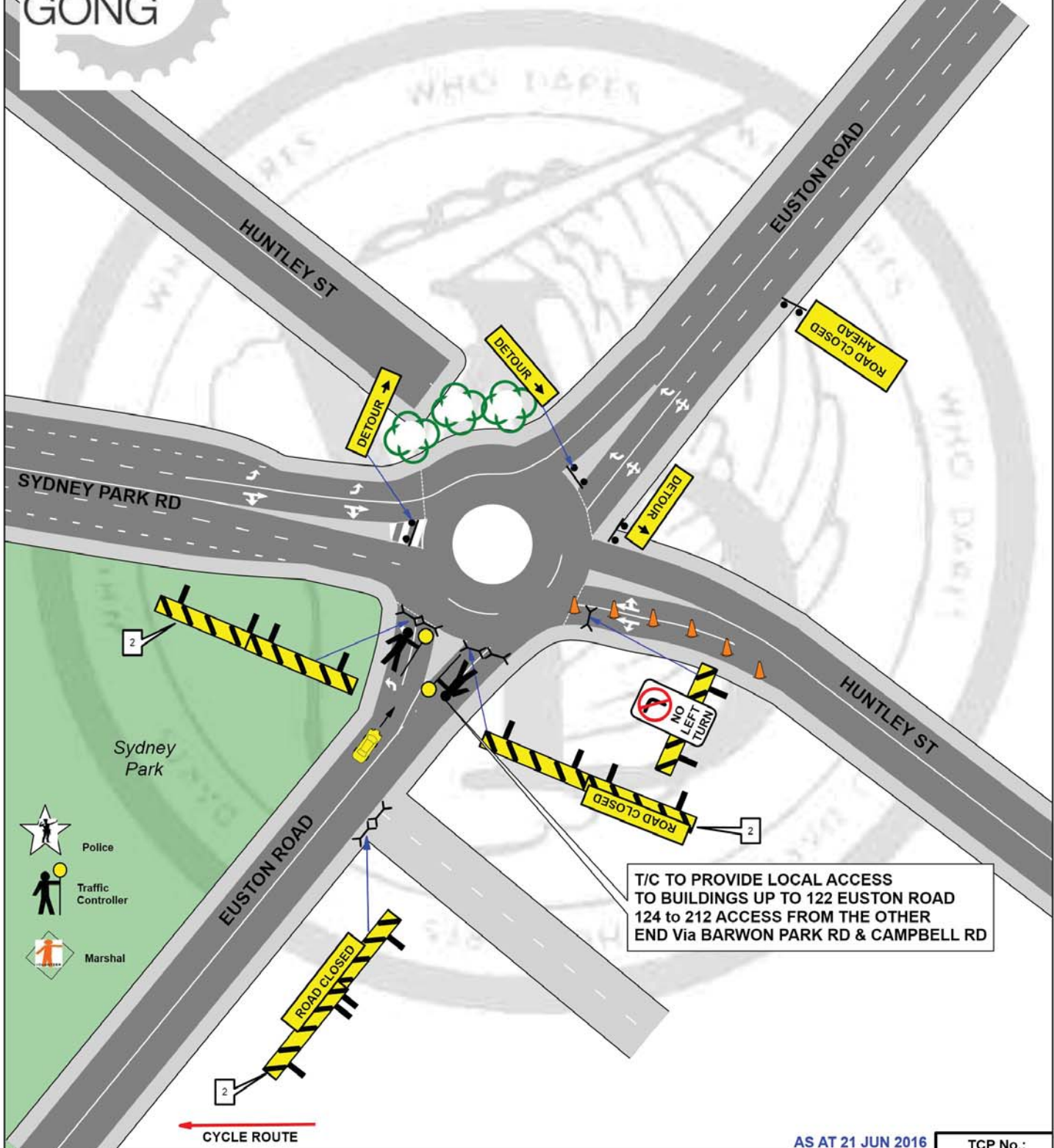

AS AT 21 JUN 2016

TCP No.:  
**01**

**MS Sydney to the Gong Bike Ride** Sydney Park Rd, Huntley Rd & Euston Rd ALEXANDRIA

Sector: A

AGENCY	PRIMARY TASK	SECONDARY TASK	STAFF ON-SITE	TIMES	TCS:	
WHO DARES	Supply & set up traffic control devices	Maintain road closure	2	0400 - 0900	Date:	Sun 6 Nov 16
POLICE					Scale:	Not to Scale
MARSHAL					Drawn By:	Greg Mooney RMS Cert. 2253016656

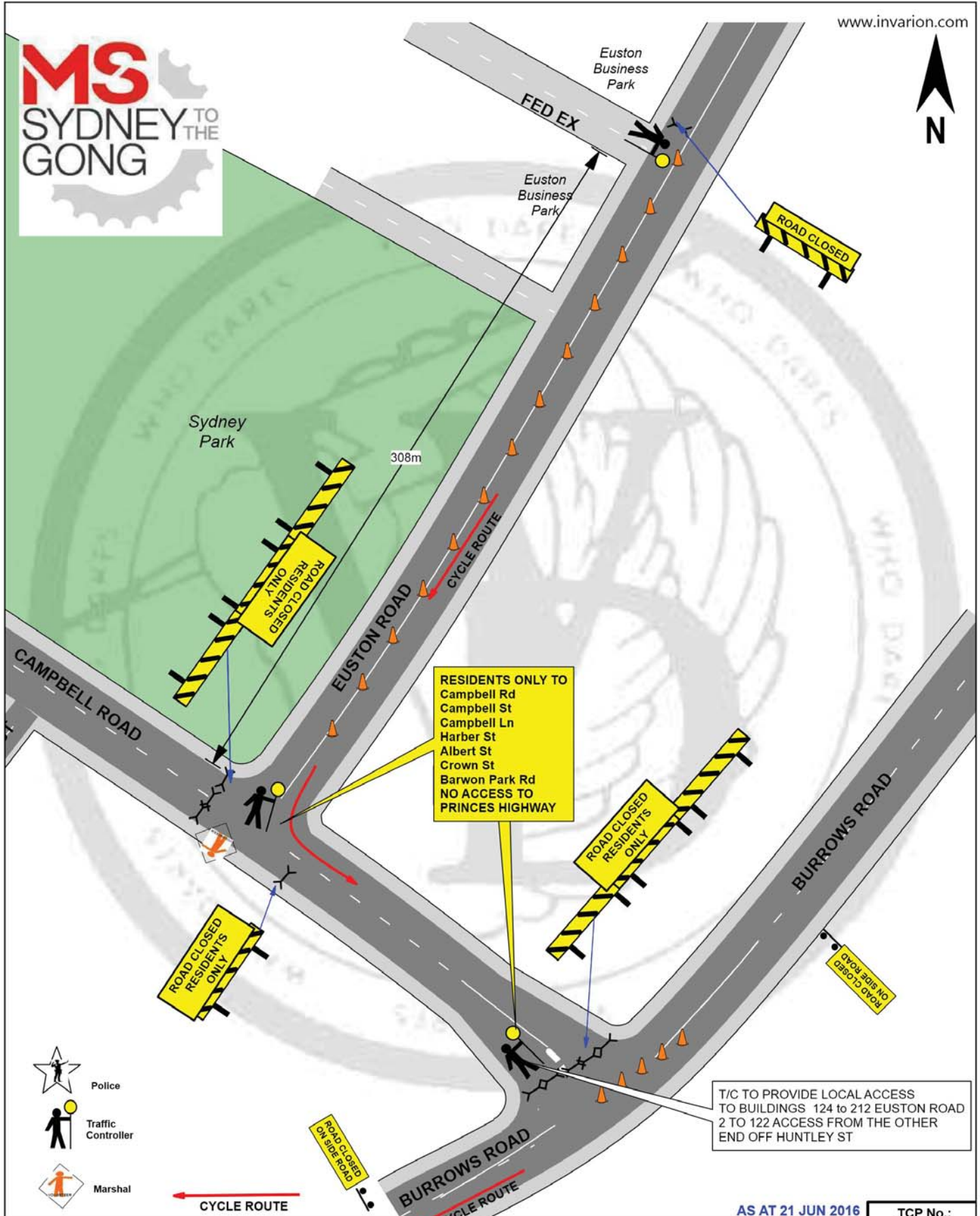

- Police
- Traffic Controller
- Marshal

← CYCLE ROUTE

AS AT 21 JUN 2016

TCP No.: **02 A**

<b>MS Sydney to the Gong Bike Ride</b>				<b>Campbell Rd, Euston Rd &amp; Burrows Rd ALEXANDRIA</b>		<b>Sector: A</b>	
AGENCY	PRIMARY TASK	SECONDARY TASK	STAFF ON-SITE	TIMES	TCS:	n/a	
WHO DARES	Supply & set up traffic control devices		3	0400 - 0530	Date:	Sun 6 Nov 16	
POLICE					Scale:	Not to Scale	
MARSHAL					Drawn By:	Greg Mooney RMS Cert. 2253016656	

Who Dares Pty Ltd accepts no liability for the implementation or execution of this TCP unless undertaken by authorised Who Dares personnel.  
 ALL TRAFFIC CONTROL PLANS ARE COPYRIGHT/PROPERTY OF WHO DARES PTY LTD AND ARE NOT TRANSFERABLE UNLESS AUTHORISED BY WHO DARES PTY LTD.  
 Checked by Karl Christian Cert 2133007522  
 Glenn Armstrong Cert 2133007528

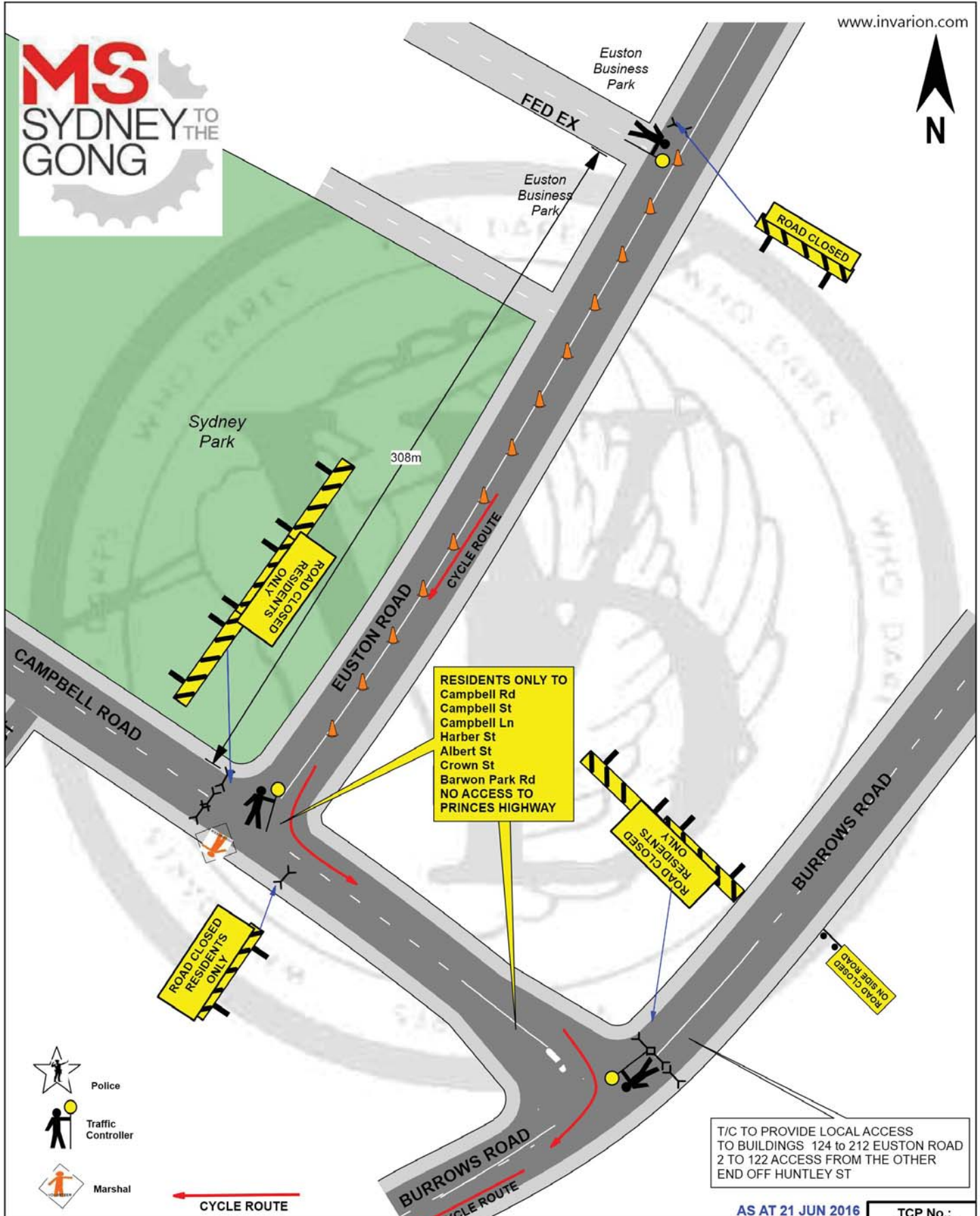

- Police
- Traffic Controller
- Marshal

**CYCLE ROUTE**

AS AT 21 JUN 2016

TCP No.: **02 B**

<b>MS Sydney to the Gong Bike Ride</b>				<b>Campbell Rd, Euston Rd &amp; Burrows Rd ALEXANDRIA</b>		<b>Sector: A</b>	
AGENCY	PRIMARY TASK	SECONDARY TASK	STAFF ON-SITE	TIMES	TCS:	n/a	
WHO DARES	Supply & set up traffic control devices		3	0530 - 0900	Date:	Sun 6 Nov 16	
POLICE					Scale:	Not to Scale	
MARSHAL					Drawn By:	Greg Mooney RMS Cert. 2253016656	

Who Dares Pty Ltd accepts no liability for the implementation or execution of this TCP unless undertaken by authorised Who Dares personnel.  
 ALL TRAFFIC CONTROL PLANS ARE COPYRIGHT/PROPERTY OF WHO DARES PTY LTD AND ARE NOT TRANSFERABLE UNLESS AUTHORISED BY WHO DARES PTY LTD.

Checked by Karl Christian Cert 2133007522  
 Glenn Armstrong Cert 2133007526

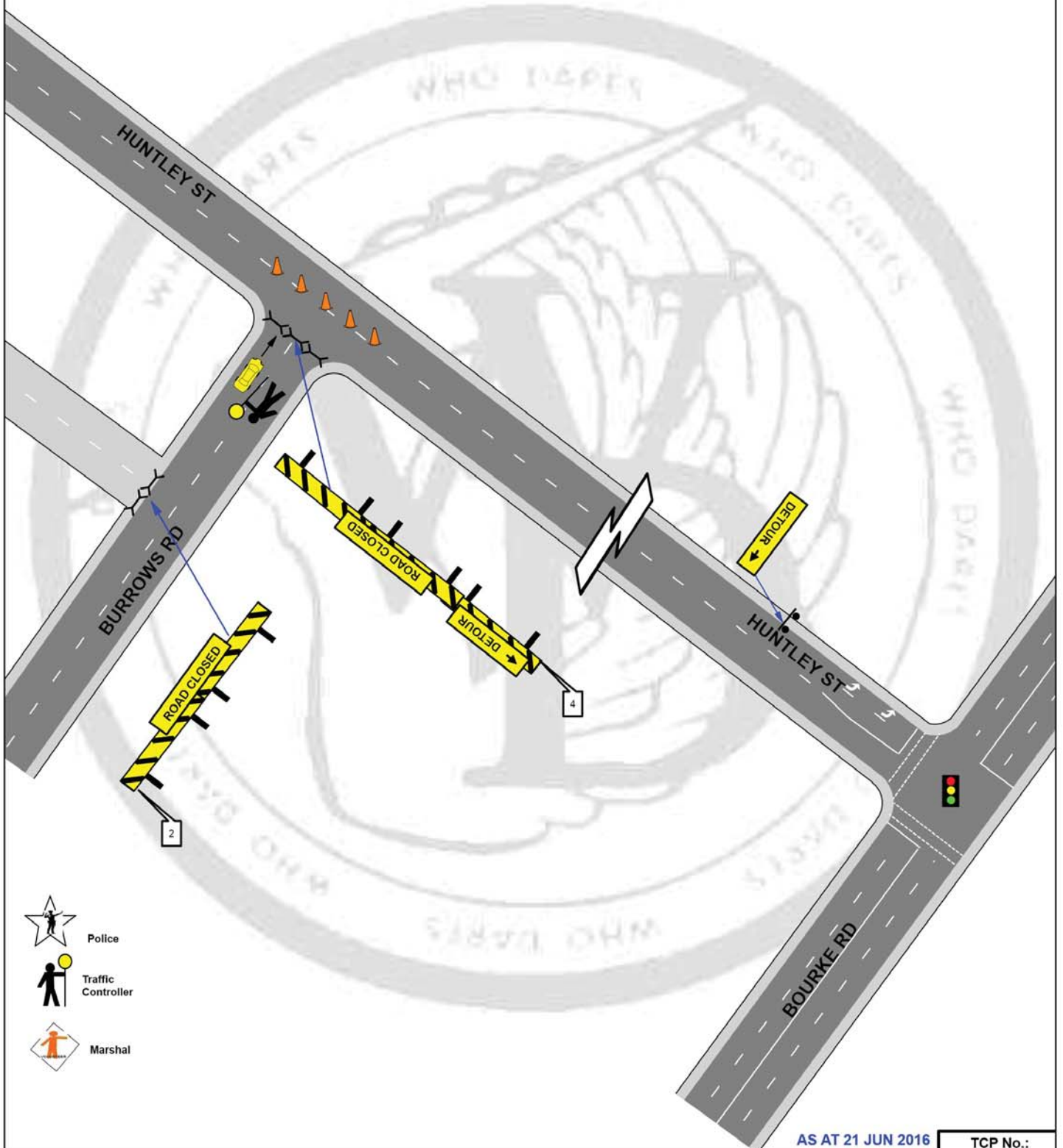

- Police
- Traffic Controller
- Marshal

AS AT 21 JUN 2016

TCP No.:  
**03**

**MS Sydney to the Gong Bike Ride** Huntley St & Burrows Rd ALEXANDRIA

Sector: A

AGENCY	PRIMARY TASK	SECONDARY TASK	STAFF ON-SITE	TIMES	TCS:	4070
WHO DARES	Supply & set up traffic control devices	Maintain road closure	1	0530 - 0900	Date:	<b>Sun 6 Nov 16</b>
POLICE					Scale:	Not to Scale
MARSHAL					Drawn By:	<b>Greg Mooney</b> RMS Cert. 2253016856

Who Dares Pty Ltd accepts no liability for the implementation or execution of this TCP unless undertaken by authorised Who Dares personnel.  
 ALL TRAFFIC CONTROL PLANS ARE COPYRIGHT/PROPERTY OF WHO DARES PTY LTD AND ARE NOT TRANSFERABLE UNLESS AUTHORISED BY WHO DARES PTY LTD. Checked by Karl Christian Cert 2133007522  
Glenn Armstrong Cert 2133007526

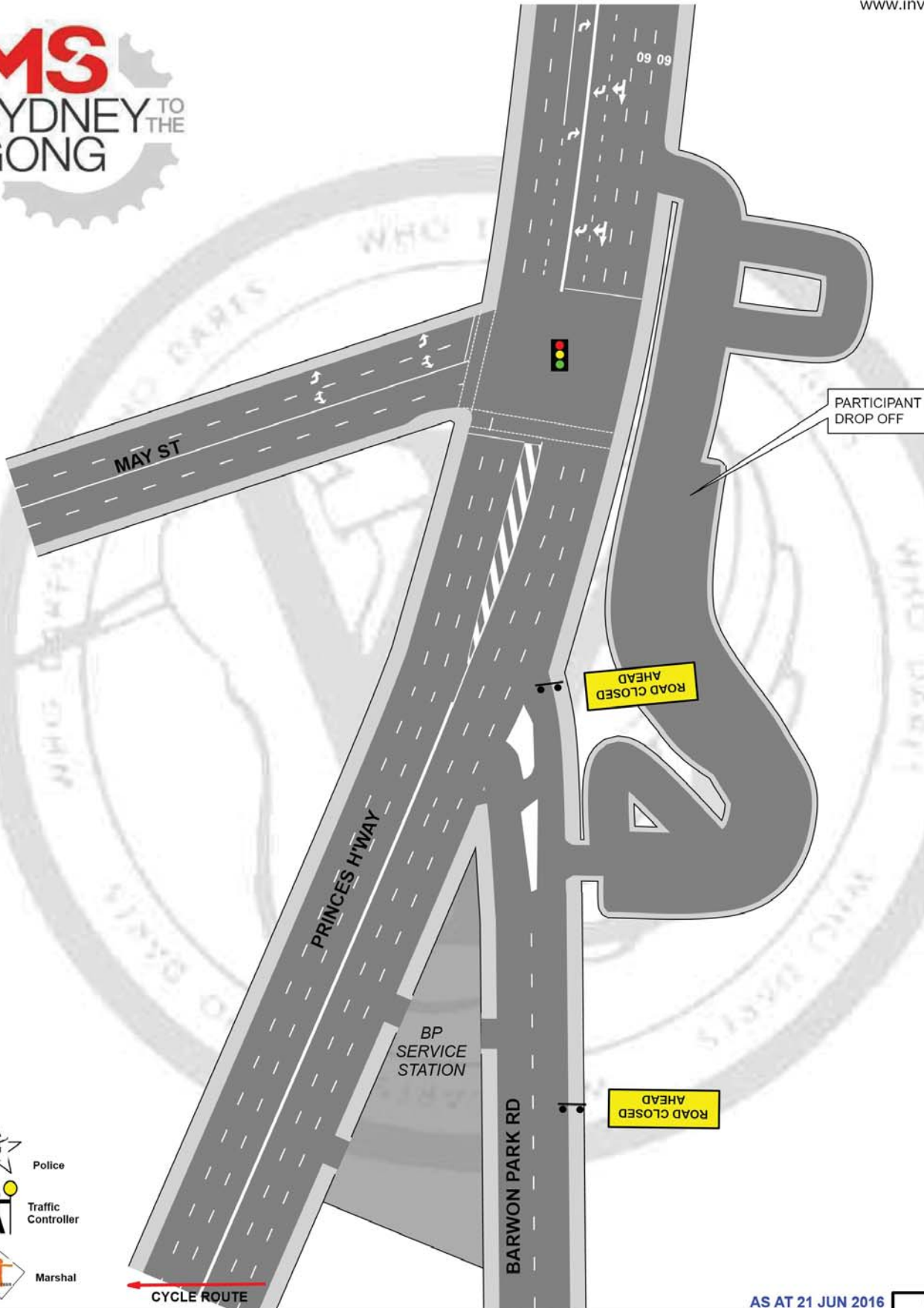

-  Police
-  Traffic Controller
-  Marshal

AS AT 21 JUN 2016

TCP No.:  
**06**

**MS Sydney to the Gong Bike Ride Princes H'Way and Barwon Park Rd ST PETERS**

Sector: A

AGENCY	PRIMARY TASK	SECONDARY TASK	STAFF ON-SITE	TIMES	TCS:	
RMS	Supply & set up traffic control devices	Monitor traffic flow and signal operations		0400 - 0900	Date:	Sun 6 Nov 16
POLICE					Scale:	Not to Scale
MARSHAL					Drawn By:	Greg Mooney RMS Cert. 2253016656



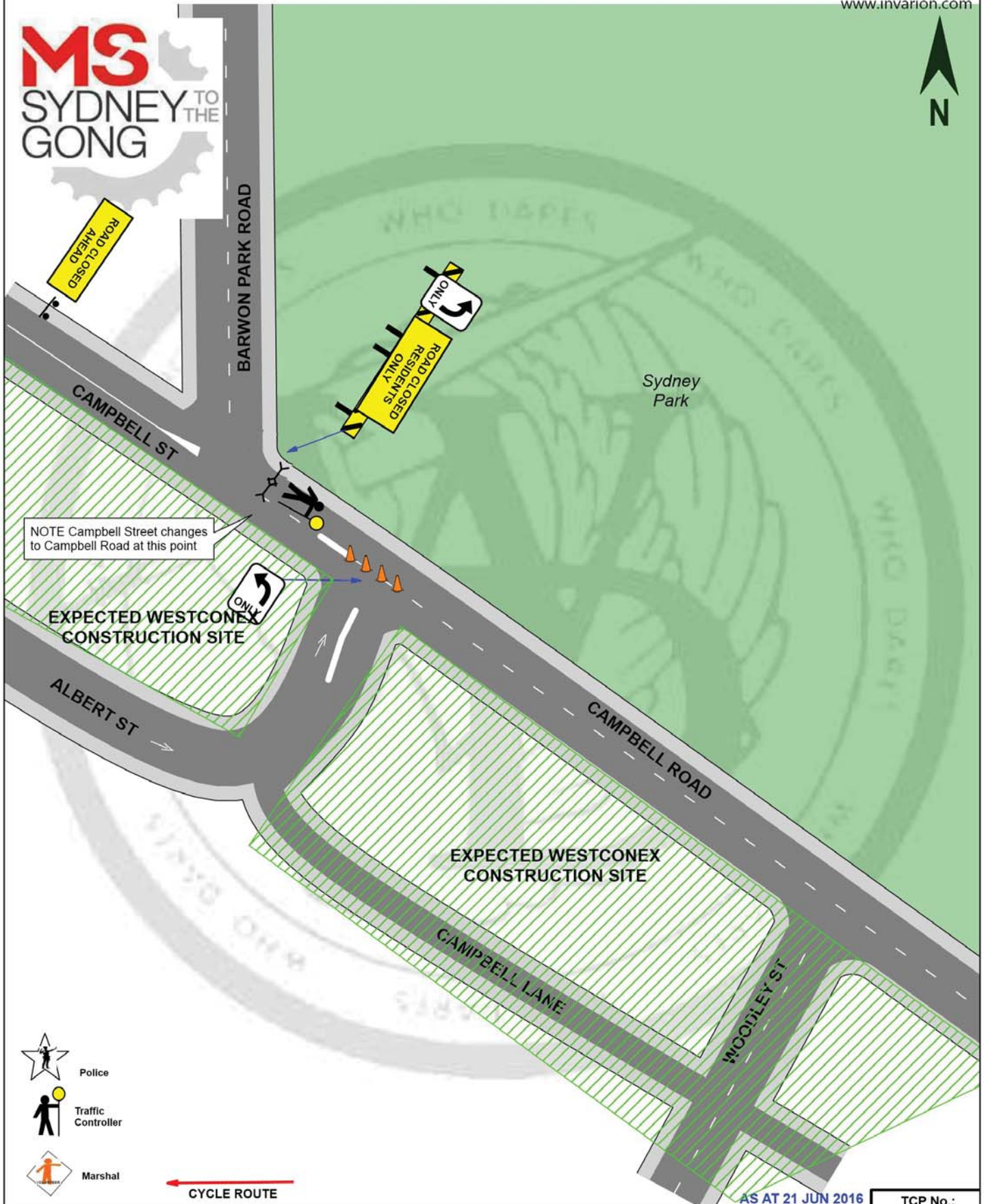

**MS Sydney to the Gong Bike Ride Barwon Park Rd & Campbell Rd ST PETERS**

Sector: A

TCP No.: **07**

AGENCY	PRIMARY TASK	SECONDARY TASK	STAFF ON-SITE	TIMES	TCS:	
WHO DARES	Supply & set up traffic control devices	Maintain road closure vehicles can exit west bound	1	0400 - 0900	Date:	Sun 6 Nov 16
POLICE					Scale:	Not to Scale
MARSHAL					Drawn By:	Greg Mooney RMS Cert. 2253016656

Who Dares Pty Ltd accepts no liability for the implementation or execution of this TCP unless undertaken by authorised Who Dares personnel.  
 ALL TRAFFIC CONTROL PLANS ARE COPYRIGHT/PROPERTY OF WHO DARES PTY LTD AND ARE NOT TRANSFERABLE UNLESS AUTHORISED BY WHO DARES PTY LTD.  
 Checked by Karl Christian Cert 2133007522  
 Glenn Armstrong Cert 2133007526

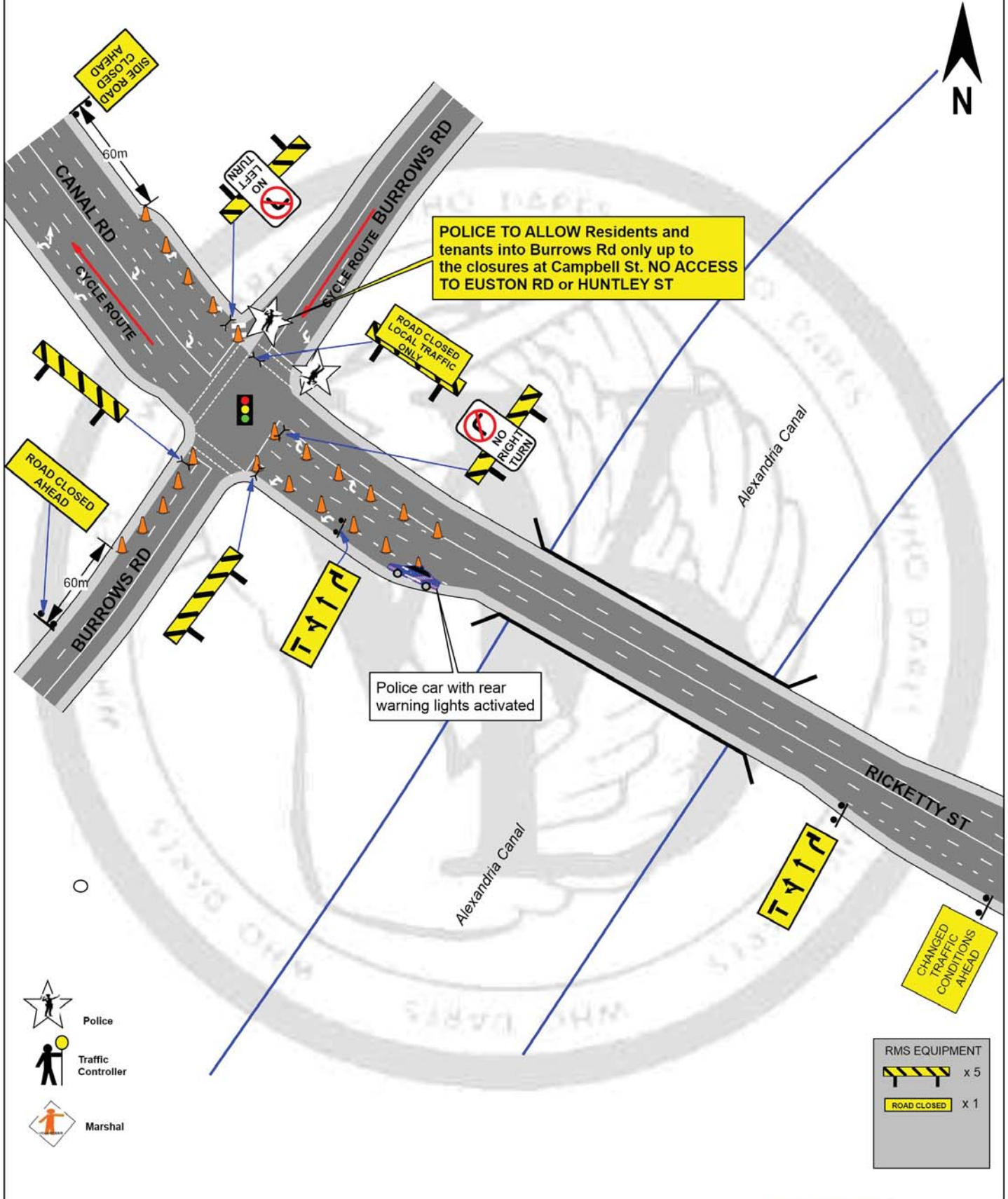

AS AT 21 JUN 2016					TCP No.: <b>08</b>	
<b>MS Sydney to the Gong Bike Ride Burrows Rd &amp; Canal Rd ST PETERS</b>					Sector: A	
<b>AGENCY</b>	<b>PRIMARY TASK</b>	<b>SECONDARY TASK</b>	<b>STAFF ON-SITE</b>	<b>TIMES</b>	<b>TCS:</b>	<b>588</b>
<b>RMS</b>	Supply & set up traffic control devices	Monitor traffic flow and signal operations		0400 - 0930	<b>Date:</b>	<b>Sun 6 Nov 16</b>
<b>POLICE</b>	Monitor traffic and Road closure	Monitor road rule compliance at traffic signals	2	0530 - 0930	<b>Scale:</b>	<b>Not to Scale</b>
<b>MARSHAL</b>	Monitor Cyclists		1	0500 - 0930	<b>Drawn By:</b>	<b>Greg Mooney</b> RMS Cert. 2253016856

Who Dares Pty Ltd accepts no liability for the implementation or execution of this TCP unless undertaken by authorised Who Dares personnel.  
 ALL TRAFFIC CONTROL PLANS ARE COPYRIGHT/PROPERTY OF WHO DARES PTY LTD AND ARE NOT TRANSFERABLE UNLESS AUTHORISED BY WHO DARES PTY LTD.  
 Checked by Karl Christian Cert 2133007522  
 Glenn Armstrong Cert 2133007526

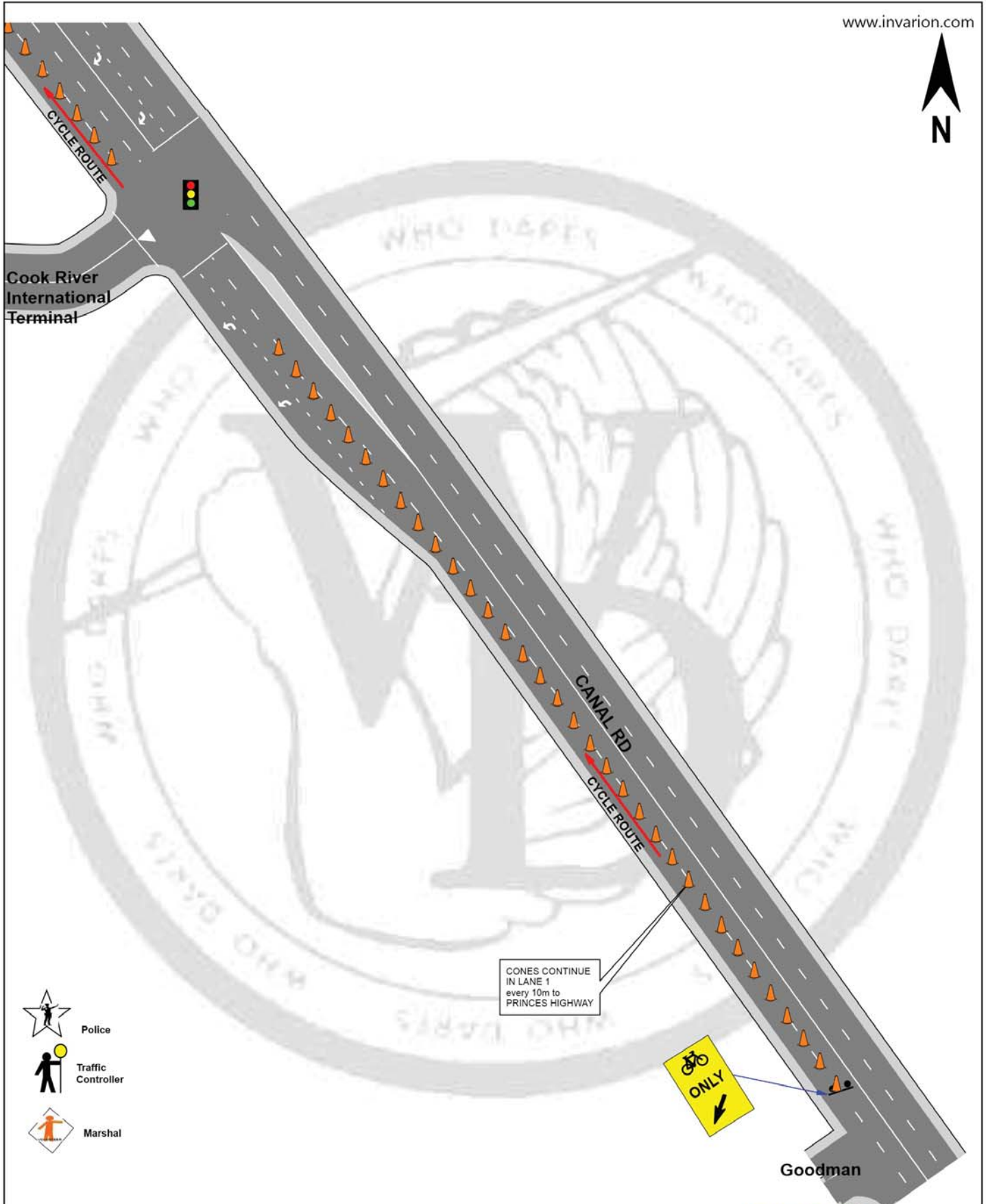

- Police
- Traffic Controller
- Marshal

CONES CONTINUE  
IN LANE 1  
every 10m to  
PRINCES HIGHWAY



AS AT 21 JUN 2016

TCP No.:  
**09**

**MS Sydney to the Gong Bike Ride Canal Rd & Cook River Terminal ST PETERS**

Sector: A

AGENCY	PRIMARY TASK	SECONDARY TASK	STAFF ON-SITE	TIMES	TCS:	2300
RMS	Supply & set up traffic control devices	Monitor traffic flow and signal operations		0400 - 0900	Date:	Sun 6 Nov 16
POLICE					Scale:	Not to Scale
MARSHAL	Monitor Cyclists		1	0500 - 0900	Drawn By:	Greg Mooney RMS Cert. 2253016856

Who Dares Pty Ltd accepts no liability for the implementation or execution of this TCP unless undertaken by authorised Who Dares personnel.  
 ALL TRAFFIC CONTROL PLANS ARE COPYRIGHT/PROPERTY OF WHO DARES PTY LTD AND ARE NOT TRANSFERABLE UNLESS AUTHORISED BY WHO DARES PTY LTD.  
 Checked by Karl Christian Cert 2133007522  
 Glenn Armstrong Cert 2133007526

